

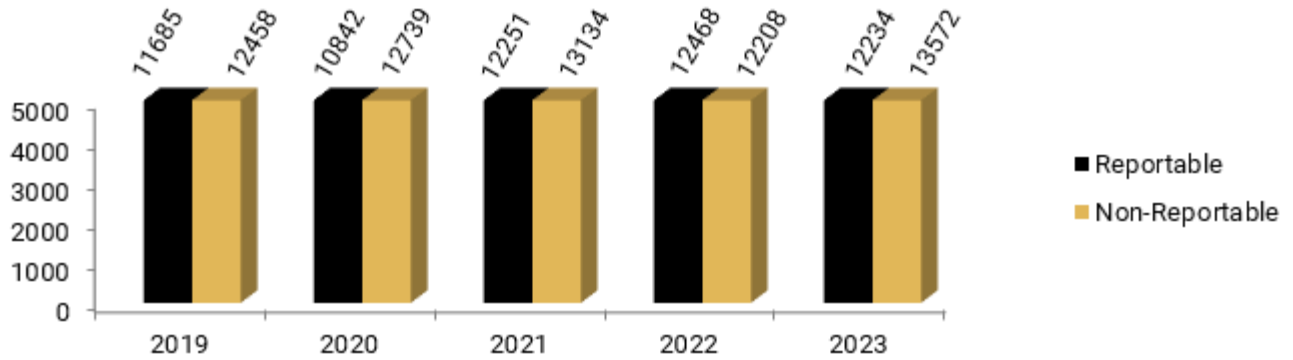

Comparisons for the Month of: September

| | 2019 | 2020 | 2021 | 2022 | 2023 | % Difference 2022 -2023 |
|--------------------------|-------|-------|-------|-------|-------|----------------------------|
| Calls for Service | | | | | | |
| Reportable | 11685 | 10842 | 12251 | 12468 | 12234 | -1.9% |
| Non-Reportable | 12458 | 12739 | 13134 | 12208 | 13572 | 11.2% |
| Total | 24143 | 23581 | 25385 | 24676 | 25806 | 4.6% |

Calls for Service - January to September 2023



Crimes of Violence

| | | | | | | |
|----------------------------|------|------|------|------|-----|--------|
| Homicide | 1 | 1 | 4 | 2 | 1 | -50.0% |
| Robbery | 31 | 55 | 91 | 48 | 58 | 20.8% |
| Assault | 528 | 533 | 537 | 573 | 513 | -10.5% |
| Sexual Assault | 74 | 88 | 86 | 93 | 55 | -40.9% |
| Intimate Partner Violence* | 1240 | 1271 | 1110 | 1047 | 941 | -10.1% |

Crimes of Violence - January to September 2023

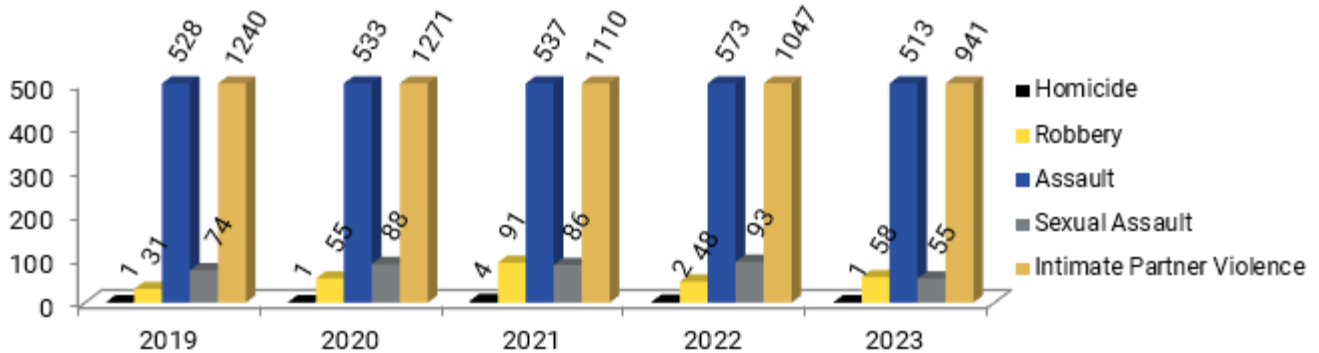

Comparisons for the Month of: September

| <u>Crimes of Property</u> | 2019 | 2020 | 2021 | 2022 | 2023 | % Difference 2022 -2023 |
|----------------------------------|------|------|------|------|------|----------------------------|
| Break & Enter Total | 554 | 618 | 666 | 505 | 419 | -17.0% |
| ~Business | 103 | 139 | 89 | 76 | 99 | 30.3% |
| ~Residence | 411 | 433 | 479 | 379 | 287 | -24.3% |
| ~Other | 40 | 46 | 98 | 50 | 33 | -34.0% |
| Attempt Break & Enter** | 29 | 61 | 81 | 53 | 34 | -35.8% |
| Attempt ~ Business | - | - | - | - | 11 | - |
| Attempt ~ Residence | - | - | - | - | 22 | - |
| Attempt ~ Other | - | - | - | - | 1 | - |
| Theft of Motor Vehicle | 144 | 129 | 153 | 135 | 70 | -48.1% |
| Attempt Theft of Motor Vehicle** | 5 | 6 | 6 | 8 | 2 | -75.0% |
| Theft | 1428 | 1243 | 1893 | 1763 | 1676 | -4.9% |
| Shoplifting^ | 301 | 187 | 582 | 546 | 776 | 42.1% |
| Theft from Motor Vehicle^ | 362 | 556 | 642 | 665 | 457 | -31.3% |
| Mischief | 420 | 501 | 398 | 400 | 425 | 6.3% |
| Fraud | 360 | 460 | 429 | 529 | 365 | -31.0% |

Crimes of Property - January to September 2023

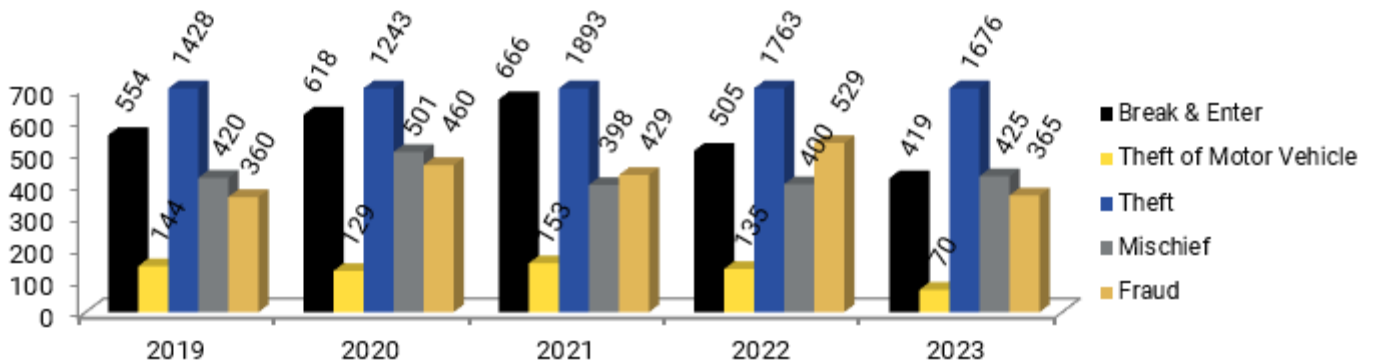

Comparisons for the Month of: September

| <u>Others</u> | 2019 | 2020 | 2021 | 2022 | 2023 | % Difference 2022 -2023 |
|--------------------------|------|------|------|------|------|----------------------------|
| Sudden Death | 89 | 112 | 117 | 120 | 117 | -2.5% |
| Motor Vehicle Collisions | 1797 | 1147 | 1012 | 1320 | 1318 | -0.2% |
| ~Fatalities | 0 | 2 | 3 | 1 | 1 | 0.0% |
| ~Injuries | 250 | 108 | 107 | 139 | 123 | -11.5% |
| Impaired Driving | 37 | 59 | 25 | 24 | 20 | -16.7% |
| Bail Violations | 412 | 299 | 387 | 460 | 508 | 10.4% |
| Mental Health Act | 539 | 456 | 480 | 450 | 374 | -16.9% |

Other Calls for Service - January to September 2023

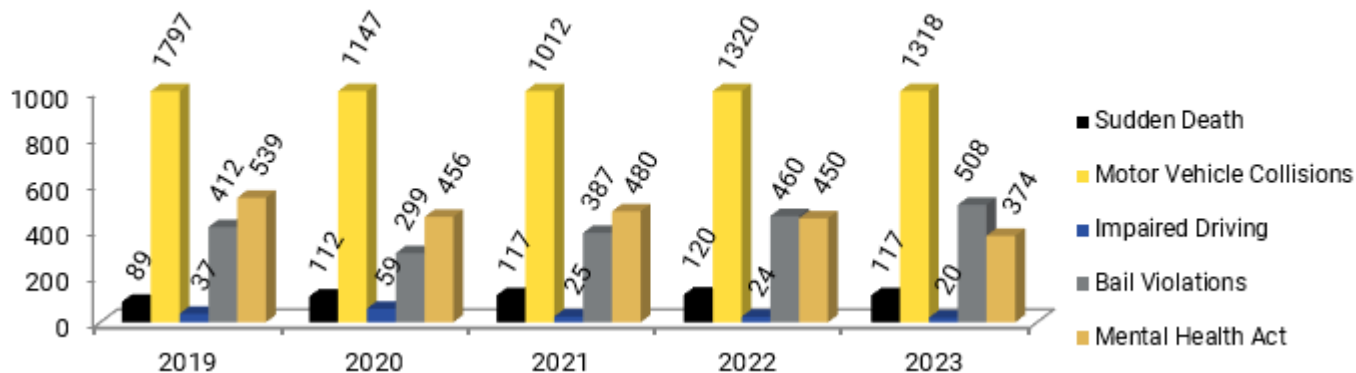

*Portions may be contained in Assaults

**Totals included in primary classification

^Portions may be contained in Thefts

NOTE: Statistical classification revisions cause figures to change perpetually.

Prepared by: Breanna Hamilton
Statistics Clerk

Approved by: Hugh Stevenson
Chief of Police

Date:

13-Dec-23